

FLATWHITE

DESSERTS

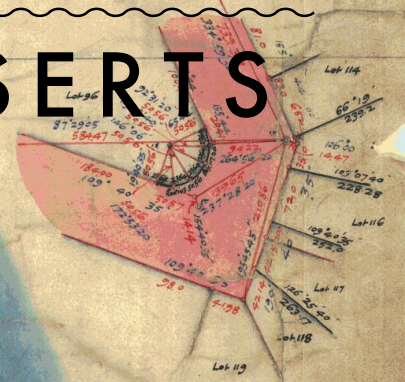

DIAGRAM "A"
Scale: 1 Chain to 1 inch.

Waihi No. 5 Block.

D.P. 22757

Pt. Lot 2
C.T. 613/81

S 1263

Approved as to Survey.
Chief Surveyor.
23-6-1972

L.T. DRAUGHTSMAN

Plans: DP 35465, 37326
S. 22757
Book: 512 66 69
Case Book: 5

Drawn By: [Signature]

L.T. Draughtsman.

Town of Waihi Beach Extⁿ No 9
Plan of Subdivision of
Part Waihi No 5 Block.

South Auckland Land Dist: Block III Waihi Nth S.D.
Ohinemuri County. Surveyed By: R.E. HENDRIKSEN, Dec. 1951.
Scale: 150 Links to 1 inch.

I, Reginald Emil Hendriksen of Te Aroha, Registered Surveyor, & holder of an Annual Practising Certificate do solemnly & sincerely declare that this plan has been made from surveys executed by me, that both plan and surveys are correct and have been made in accordance with the regulations under the Survey Act 1938 and I make this solemn declaration conscientiously believing the same to be true and by virtue of the Justices of the Peace Act 1927.
Declared at _____ this _____ day of _____ 19 _____
before me _____
Justice of the Peace
Registered Surveyor

APPROVED:
[Signature]
[Signature]
Applicant (or Registered Owner)

S 1263

DESSERT WINES & DIGESTIFS

	GLASS	BOTTLE
Clearview Late Harvest Chardonnay 60ml/ Hawkes Bay	13.50	60.00
Clearview Sea Red 60ml/Hawkes Bay	13.50	62.00
Barros Ruby Port 60ml/Portugal	12.00	55.00
Warres 'Otima' 10yr Tawny Port 60ml/Portugal	15.00	80.00
JK.14 Onorevoli Aqua Di Cedro (Limoncello) 30ml/Italy	15.00	80.00
Prince D'Arignac Armagnac 30ml/France	14.00	75.00

LIQUEUR COFFEES

All \$16

Highland/Johnnie Walker	Irish/Jamesons Whiskey
English/Bombay Sapphrie Gin	French/Grand Marnier
Kiwi/42 Below Vodka	Jamaican/Tia Maria & Rum
Australian/Appletons Rum	Italian/Galliano
Mexican/Kahlua	Loco/Kahlua & Tequila
Carajillo/Brandy	Coconut/Malibu & Kahlua
Calypso/Tia Maria	Baileys/Baileys Irish Cream
Seville/Cointreau	Hazelnut/Frangellico

LIQUEURS

All served as standard double shots (30ml)

Liqueurs / \$12

Kahlua, Baileys, Jagermeister, Pimms, Frangelico, Midori, Grand Marnier, Malibu, Cointreau, Southern Comfort, Tia Maria, Galliano, Opal Nera, Glayva, Drambuie, Peppermint Schnapps, Butterscotch Schnapps

Deluxe Spirits / \$15

Patron 'Resposado' Tequila



FLATWHITE

WWW.FLATWHITEWAIHIBEACH.CO.NZ • FACEBOOK.COM/FLATWHITECAFE
21 SHAW ROAD, WAIHI BEACH • PHONE 07 863 1346 • INFO@FLATWHITECAFE.CO.NZ

DESSERT MENU

ALL DESSERTS \$14.50 EACH



Chocolate Mirror Cake

brownie base layered with Whittaker's dark chocolate mousse,
Kapiti vanilla bean ice cream, peanut hokey pokey

Summer berry Pavlova

petite pavlova, textures of berries,
mascarpone vanilla cream (d/f & g/f option)

White chocolate Pannacotta

roasted white chocolate & shortbread crumb
w/L&P sorbet (g/f option)

Butterscotch brûlée

tuile wafer and macadamia milk chocolate
brittle (g/f option)

Lemon cheesecake

lemon pistachio crumble & candied lemon
(g/f option)

Irish coffee mousse

Jameson whiskey and coffee mousse with vanilla cream
baileys mousse, coffee chocolate wafer (g/f option)

Flatwhite sundae

trio of Kapiti ice creams, chocolate sauce,
roasted almonds
(g/f option, vegan and d/f ice cream available on request)

Affogato

espresso coffee, vanilla ice cream, coffee wafer,
shortbread (g/f option)

